

Appendix B: PARTNER side CONFIGURATION

7.1 Screenshots from AIPHONE IX-Support-Tool :

- **Identification Menu :**

<div> <div>Station Information</div> <div>Identification</div> <div>ID and Password</div> <div>Time</div> <div>Expanded System</div> </div> <div> <div>Network Settings</div> <div>System Information</div> <div>Call Settings</div> <div>Option Input / Relay Output Settings</div> <div>Paging Settings</div> <div>Function Settings</div> </div>	Station Information			
	Identification			
	#	Number	Name	Location
				Station Type
	0001	4445	IXMV7	IX-MV7-*
	0002	4446	IXDV	IX-DV, IX-DVF(-*)
	0003	4447	IXDA	IX-DA
	0004	4448	IXSS2G	IX-SS-2G

- **ID and Password Menu :**

<div> <div>Station Information</div> <div>Identification</div> <div>ID and Password</div> <div>Time</div> <div>Expanded System</div> </div> <div> <div>Network Settings</div> <div>System Information</div> <div>Call Settings</div> <div>Option Input / Relay Output Settings</div> <div>Paging Settings</div> <div>Function Settings</div> </div>	Station Information				Station Information	
	Identification				ID and Password	
	#	Number	Name	Location	Station Type	Administrator ID
						Administrator Password
	0001	4445	IXMV7		IX-MV7-*	aiphone
	0002	4446	IXDV		IX-DV, IX-DVF(-*)	aiphone
	0003	4447	IXDA		IX-DA	aiphone
	0004	4448	IXSS2G		IX-SS-2G	aiphone

- **Time Menu :**

<div> <div>Station Information</div> <div>Identification</div> <div>ID and Password</div> <div>Time</div> <div>Expanded System</div> </div> <div> <div>Network Settings</div> <div>System Information</div> <div>Call Settings</div> <div>Option Input / Relay Output Settings</div> <div>Paging Settings</div> <div>Function Settings</div> </div>	Station Information				Station Information	
	Identification				Time	
	#	Number	Name	Location	Station Type	Time Zone
						Select time zone
	0001	4445	IXMV7		IX-MV7-*	(GMT-08:00) Pacific Standard Time (US), Tijuana
	0002	4446	IXDV		IX-DV, IX-DVF(-*)	(GMT-08:00) Pacific Standard Time (US), Tijuana
	0003	4447	IXDA		IX-DA	(GMT-08:00) Pacific Standard Time (US), Tijuana
	0004	4448	IXSS2G		IX-SS-2G	(GMT-08:00) Pacific Standard Time (US), Tijuana

• IP Address Menu :

Station Information		Network Settings																Text in red are required					
Identification		IP Address																					
#	^	Number	Name	Location	Station Type	IP Version	Static / DHCP	IPv4 Address															
								IP Address				Subnet Mask				Default Gateway							
								1	2	3	4	1	2	3	4	1	2	3	4				
0001	4445	IXMV7			IX-MV7-*	IPv4	Static	192	168	1	10	255	255	255	0	192	168	1	1				
0002	4446	IXDV			IX-DV, IX-DVF(-*)	IPv4	Static	192	168	1	11	255	255	255	0	192	168	1	1				
0003	4447	IXDA			IX-DA	IPv4	Static	192	168	1	12	255	255	255	0	192	168	1	1				
0004	4448	IXSS2G			IX-SS-2G	IPv4	Static	192	168	1	13	255	255	255	0	192	168	1	1				

• DNS Menu :

Station Information

Network Settings

IP Address

DNS

SIP

Multicast Address

Video

Audio

Packet Priority

NTP

System Information

Station Information					Network Settings							
#	Identification				DNS							
	Number	Name	Location	Station Type	Primary Server							
					IPv4				IPv6			
					1	2	3	4				
0001	4445	IXMV7		IX-MV7-*	192	168	1	1				
0002	4446	IXDV		IX-DV, IX-DVF(-*)	192	168	1	1				
0003	4447	IXDA		IX-DA	192	168	1	1				
0004	4448	IXSS2G		IX-SS-2G	192	168	1	1				

• SIP Menu :

Station Information	Station Information				Network Settings				Termination			
Network Settings	Identification				SIP							
IP Address	#	Number	Name	Location	Station Type	SIP Connections		Primary Server				
DNS						SIP Signaling Port	User Agent	ID	Password			
SIP												
Multicast Address												
Video	0001	4445	IXMV7		IX-MV7-*	5060		4445	*****			
Audio	0002	4446	IXDV		IX-DV, IX-DVF(-*)	5060		4446	*****			
Packet Priority	0003	4447	IXDA		IX-DA	5060		4447	*****			
NTP	0004	4448	IXSS2G		IX-SS-2G	5060		4448	*****			
System Information												

• Multicast Address Menu :

Station Information		Network Settings											
Identification		Multicast Address											
#	Number	Name	Location	Station Type	Master Station: For Call / Paging, Video Door Station: For Call								
					IPv4				IPv6				
					1	2	3	4					
	0001	4445	IXMV7		IX-MV7-*	224	0	0	1				
	0002	4446	IXDV		IX-DV, IX-DVF(-*)	224	0	0	2				
	0003	4447	IXDA		IX-DA	224	0	0	3				

• Video Menu :

Station Information		Station Information				Network Settings										Text in red are required settings.															
Network Settings		Identification				Video																									
IP Address		#				Video Encoder 1																									
DNS						Number				Name				Location		Station Type		Video Codec		Resolution		Fram		Select Pro		I-picture inter		Bit rate [kbp		RTP Start Port	
SIP						0001		4445		IXMV7				IX-MV7-*						15		Baseline		15		1024		30000		31000	
Multicast Address						0002		4446		IXDV				IX-DV, IX-DVF(-*)		H.264/AVC		640x480(VGA)		15		Baseline		15		1024		30000		31000	
Video						0003		4447		IXDA				IX-DA		H.264/AVC		320x240(QVGA)		15		Baseline		15		1024		30000		31000	
Audio																															
Packet Priority																															
NTP																															

- **Audio Menu :**

Station Information		Network Settings							
		Identification				Audio			
#		Number	Name	Location	Station Type	Audio Codec	Audio RTP Transmission Interval [msec]	RTP Idle Detection Time [sec]	Audio 1 RTP :
0001	4445	IXMV7			IX-MV7-*	G.711(μ-law)	20	10	
0002	4446	IXDV			IX-DV, IX-DVF(-*)	G.711(μ-law)	20	10	
0003	4447	IXDA			IX-DA	G.711(A-law)	20	10	
0004	4448	IXSS2G			IX-SS-2G	G.722	20	10	
						G.711(μ-law)			

- **NTP Menu :**

Station Information		Network Settings							
		Identification				NTP			
#		Number	Name	Location	Station Type	Enable NTP	Synchronization Interval [hour]	Primary Server Address	Secondary Server Address
0001	4445	IXMV7			IX-MV7-*	Yes	24	ntp.pool.com	123
0002	4446	IXDV			IX-DV, IX-DVF(-*)	Yes	24	ntp.pool.com	123
0003	4447	IXDA			IX-DA	Yes	24	ntp.pool.com	123
0004	4448	IXSS2G			IX-SS-2G	Yes	24	ntp.pool.com	123

- **Station Information Menu :**

Station Information		Call Settings			
		Station Information			
#		Number	Name	Location	Station Type
0002	4446	IXDV			IX-DV, IX-DVF(-*)
0004	4448	IXSS2G			IX-SS-2G

- **Address Book (For Master Station) Menu :**

Station Information		Address Book			
		4446			
#		Number	Name	Location	Station Type
0001	4445	IXMV7			IX-MV7-*

- **Called Stations (Door/Substations) Menu :**

Station Information						Call Settings	
Identification						Called Stations (Door/Sub Stations)	
#	Number	Name	Location	Station Type	Total	Group 01	
						Number / Name / Station Type	
0002	4446	IXDV		IX-DV, IX-DVF(-*)	3	U	U
0003	4447	IXDA		IX-DA	2	U	U
0004	4448	IXSS2G		IX-SS-2G	2		U

- **VoIP Phone Registration Menu :**

Station Information						Call Settings	
Identification						VoIP Phone Registration	
#	Number	Name	Location	Station Type	Total	Group 01	
0001	4450	Emergency					

- **Call Origination :**

Station Information						Call Settings	
Identification						Call Origination	
#	Number	Name	Location	Station Type	Total	Group 01	
0001	4445	IXMV7		IX-MV7-*		Call Pattern 4	10-600 sec
0002	4446	IXDV		IX-DV, IX-DVF(-*)		Standard Destination	Call Pattern 1
0003	4447	IXDA		IX-DA		Standard Destination	Call Pattern 1
0004	4448	IXSS2G		IX-SS-2G		Standard Destination	Call Pattern 1

- **Relay Output :**

Station Information						Option Input / Relay Output Settings	
Identification						Relay Output	
#	Number	Name	Station Type	Output Time Range	Output Time	Door Release Authorization	Sound Settings
0001	4445	IXMV7	IX-MV7-*	200-2000 [msec]	400	66092598657547818628	Operation Sound
0002	4446	IXDV	IX-DV, IX-DVF(-*)	200-2000 [msec]	400	51849657395646761575	Operation Sound
0003	4447	IXDA	IX-DA	200-2000 [msec]	400	15846161839681737594	Operation Sound
0004	4448	IXSS2G	IX-SS-2G	200-2000 [msec]	400	80514637145702775851	Operation Sound

- Absent Transfer :**

#	Identification	Number	Name	Station Type	Absent Transfer	Station List	Re-Transfer Destination																				
0001	4445	IXMV7	IX-MV7-*	Enable	Open	<table border="1"> <thead> <tr> <th>No.01</th> <th>No.02</th> <th>No.03</th> <th>No.04</th> <th>No.05</th> <th>No.06</th> <th>No.07</th> <th>No.08</th> <th>No.09</th> <th>No.10</th> </tr> </thead> <tbody> <tr> <td>4450</td> <td></td> <td></td> <td></td> <td></td> <td></td> <td></td> <td></td> <td></td> <td></td> </tr> </tbody> </table>	No.01	No.02	No.03	No.04	No.05	No.06	No.07	No.08	No.09	No.10	4450										Open
No.01	No.02	No.03	No.04	No.05	No.06	No.07	No.08	No.09	No.10																		
4450																											

- Delay Transfer :**

#	Identification	Number	Name	Station Type	Delay Transfer	Delay Time [s]	Station List	Re-Transfer Destination																				
0001	4445	IXMV7	IX-MV7-*	Enable	30	Open	<table border="1"> <thead> <tr> <th>No.01</th> <th>No.02</th> <th>No.03</th> <th>No.04</th> <th>No.05</th> <th>No.06</th> <th>No.07</th> <th>No.08</th> <th>No.09</th> <th>No.10</th> </tr> </thead> <tbody> <tr> <td>4450</td> <td></td> <td></td> <td></td> <td></td> <td></td> <td></td> <td></td> <td></td> <td></td> </tr> </tbody> </table>	No.01	No.02	No.03	No.04	No.05	No.06	No.07	No.08	No.09	No.10	4450										Open
No.01	No.02	No.03	No.04	No.05	No.06	No.07	No.08	No.09	No.10																			
4450																												

- Schedule Transfer :**

#	Identification	Number	Name	Station Type	Schedule Transfer	Weekly Schedule (Sun) 01	Station List	Re-Transfer Destination						
0001	4445	IXMV7	IX-MV7-*	Enable	Open	4450	<table border="1"> <thead> <tr> <th>No.01</th> <th>No.02</th> <th>No.03</th> </tr> </thead> <tbody> <tr> <td>4450</td> <td></td> <td></td> </tr> </tbody> </table>	No.01	No.02	No.03	4450			Open
No.01	No.02	No.03												
4450														

7.2 Screenshots taken during test in lab

OXO connect 10.1.3.50

Outil d'assistance IX - [Login]

Login d'outil d'assistance IX

ID: admin

Mot de passe: *****

Login Annuler

Table View

Row: Previous Next Display

Column: Previous Next Display

[Display Settings] [Related Settings]

Group 01 VoIP Phone Registration

Number of Notes: 5 1. U = Unicast, M = Multicast
If designating "M", multicast IP addresses must be configured for the station(s).

Station View

Station Information

#	Number	Name	Location	Station Type	Total
0002	167	DV		IX-DV, IX-DVF(*)	1
0003	168	DA		IX-DA	0
0004	169	SS2G		IX-SS-2G	1

Call Settings

Called Stations (Door/Sub Stations)

Group 01

Number / Name / Station Type	157 / 80785 / VoIP Phone	158 / 80685 / VoIP Phone	161 / Iphone mac / VoIP Phone
			U

Table View

Row: Previous Next Display

Column: Previous Next Display

[Display Settings] [Related Settings]

Group 10 VoIP Phone Registration

Number of Notes: 5 1. U = Unicast, M = Multicast
If designating "M", multicast IP addresses must be configured for the station(s).

Station View

Station Information

#	Number	Name	Location	Station Type	Total
0002	167	DV		IX-DV, IX-DVF(*)	0
0003	168	DA		IX-DA	1
0004	169	SS2G		IX-SS-2G	0

Call Settings

Called Stations (Door/Sub Stations)

Group 10

Number / Name / Station Type	80785 / VoIP Phone	158 / 80685 / VoIP Phone	161 / Iphone mac / VoIP Phone
			U

IX Support Tool - [Called Stations (Door/Sub Stations)] - [System Name: ALE-IX-AIPHONE-OXO-50]

File(F) Edit(E) Language(V) Tools(T) Help(H)

- Create New System
- Select Existing System
- Delete Existing System
- Update Settings
- Download Settings From Station
- Upload Settings To Station
- Upload SSL Certificate
- Import Setting File
- IX Support Tool Export System Configuration
- Export to Line Supervision Software
- Exit

Previous Next Display

1. U = Unicast, M = Multicast
If designating "M", multicast IP addresses must be configured for the station(s).

Station Information

#	Number	Name	Location	Station Type

IX Support Tool - [Setting File Upload] - [System Name: ALE-IX-AIPHONE-OXO-50]

File(F) Edit(E) Language(V) Tools(T) Help(H) Press F1 (or Fn + F1)!

AIPHONE IX Support Tool

Table View

Station View

- Station Information
- Network Settings
- System Information
- Call Settings
 - Station Information
 - Called Stations (Master Station)
 - Called Stations (Door/Sub Station)
 - Call Origination
 - Incoming Call
- Option Input / Relay Output Settings
- Paging Settings
- Function Settings
- Transfer Settings
- Station Settings
 - Speed Dials / Favorites
 - Privacy
 - Volume / Tone
 - Communication
 - Monitor
 - Master Station Display
 - Camera

Setting File Upload

Select the station(s) to upload the Setting File(s):

Select	Number	Name	Location	Station Type	Status
<input checked="" type="checkbox"/>	166	MV7		IX-MV7-*	-
<input type="checkbox"/>	167	DV		IX-DV, IX-DVF(-*)	-
<input type="checkbox"/>	168	DA		IX-DA	-
<input type="checkbox"/>	169	SS2G		IX-SS-2G	-

Select Station by Type: All Select Unselect

Select file type to be uploaded

Settings
Sounds
Image
Schedule

- Station Information
- Network Settings
 - IP Address
 - DNS
 - SIP
 - Multicast Address
 - Video
 - Audio
 - Packet Priority
 - NTP
- System Information
- Call Settings
 - Station Information

Station Information					Call Settings
Identification					Station Information
#	Number	Name	Location	Station Type	Call Button Function
0002	167	DV		IX-DV, IX-DVF(-*)	Call, Answer Call, End Communication
0004	169	SS2G		IX-SS-2G	Call

Call
 Call, Cancel Call, End Communication
Call, Answer Call, End Communication

Row: Enter Number Display Previous Next [Move to Related Settings] SIP Connections

Number of Notes: 2

1. To set VoIP Phone Volume Adjustment, go to "Station Settings -> Volume/Tone -> Volume -> VoIP Phone Volume Adjustment".

2. To set VoIP Phone Call Priority, go to "Call Settings -> Incoming Call -> VoIP Phone Call Priority".

Station Information					Network Settings							
Identification					SIP							
#	Number	Name	Location	Station Type	SIP Connections		Primary Server					Secondary
					SIP Signaling Port	User Agent	ID	Password	IPv4 Address	IPv6 Address	Port	ID
0001	166	MV7		IX-MV7-*	5059		166	*****	10.1.3.50		5059	
0002	167	DV		IX-DV, IX-DVF(-*)	5059		167	*****	10.1.3.50		5059	
0003	168	DA		IX-DA	5059		168	*****	10.1.3.50		5059	
0004	169	SS2G		IX-SS-2G	5059		169	*****	10.1.3.50		5059	

IX Support Tool - [VoIP Phone Registration]

VoIP Phone Registration

Location Registry To delete VoIP Phone, all line items must be blank.

Certain characters may not be displayed correctly on IX-MV7-* due to font type.

Station List Text in red are required settings.

#	Number	Name	Location
0001	142	sip 8088app	
0002	145	8068S	
0003	157	8078S	
0004	158	8068S	
0005	161	linphone mac	
0006	504	Hunt-group	
0007			

Station Information					Call Settings		
#	Identification				Total	Called Stations (Door/Sub Stations)	
	Number	Name	Location	Station Type		Group 01	
						Number / Name / Station Type	
0002	167	DV		IX-DV, IX-DVF(-)	1	8068S / VoIP Phone	161 / linphone mac / VoIP Phone
0003	168	DA		IX-DA	0		504 / Hunt-group / VoIP Phone
0004	169	SS2G		IX-SS-2G	1		U
							U

Row: Previous Next Column: Previous Next [Display Settings] Group 10 [Related Settings] VoIP Phone Registration

Enter Number Display Enter Number Display

Number of Notes: 5 1. U = Unicast, M = Multicast
 If designating "M", multicast IP addresses must be configured for the station(s).

Station Information					Call Settings		
#	Identification				Total	Called Stations (Door/Sub Stations)	
	Number	Name	Location	Station Type		Group 10	
						Number / Name / Station Type	
0002	167	DV		IX-DV, IX-DVF(-)	0	8068S / VoIP Phone	161 / linphone mac / VoIP Phone
0003	168	DA		IX-DA	1		504 / Hunt-group / VoIP Phone
0004	169	SS2G		IX-SS-2G	0		U

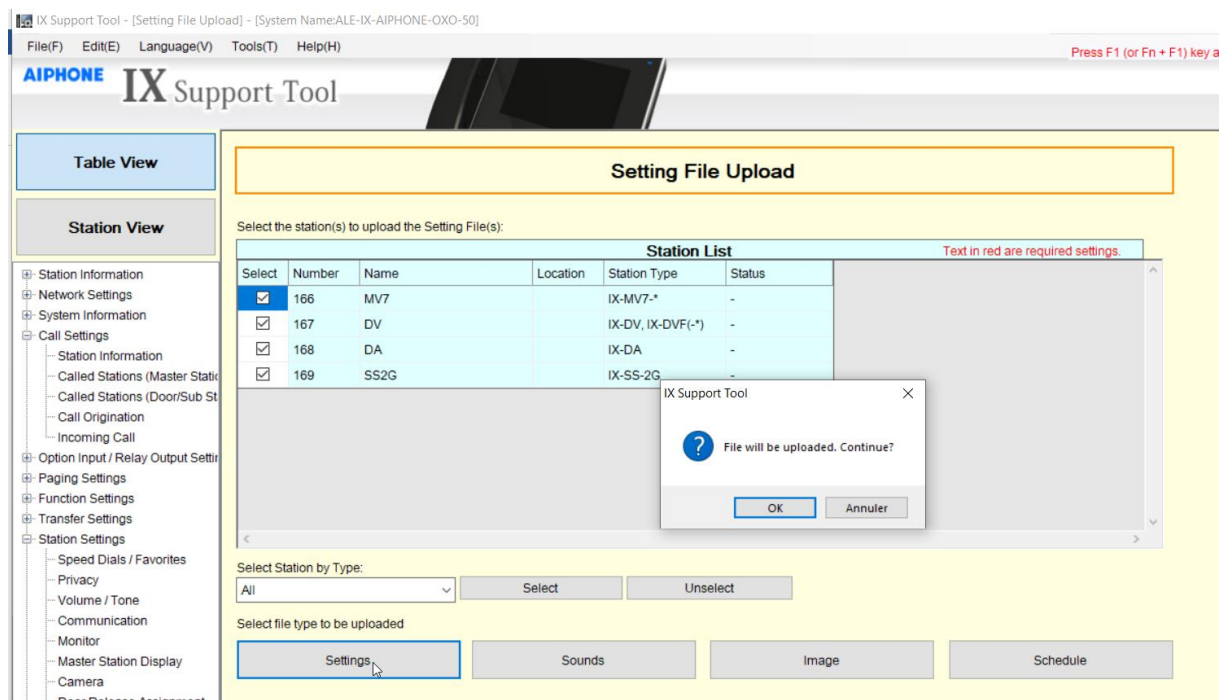

7.3 OXO Connect Evolution 10.1.3.70

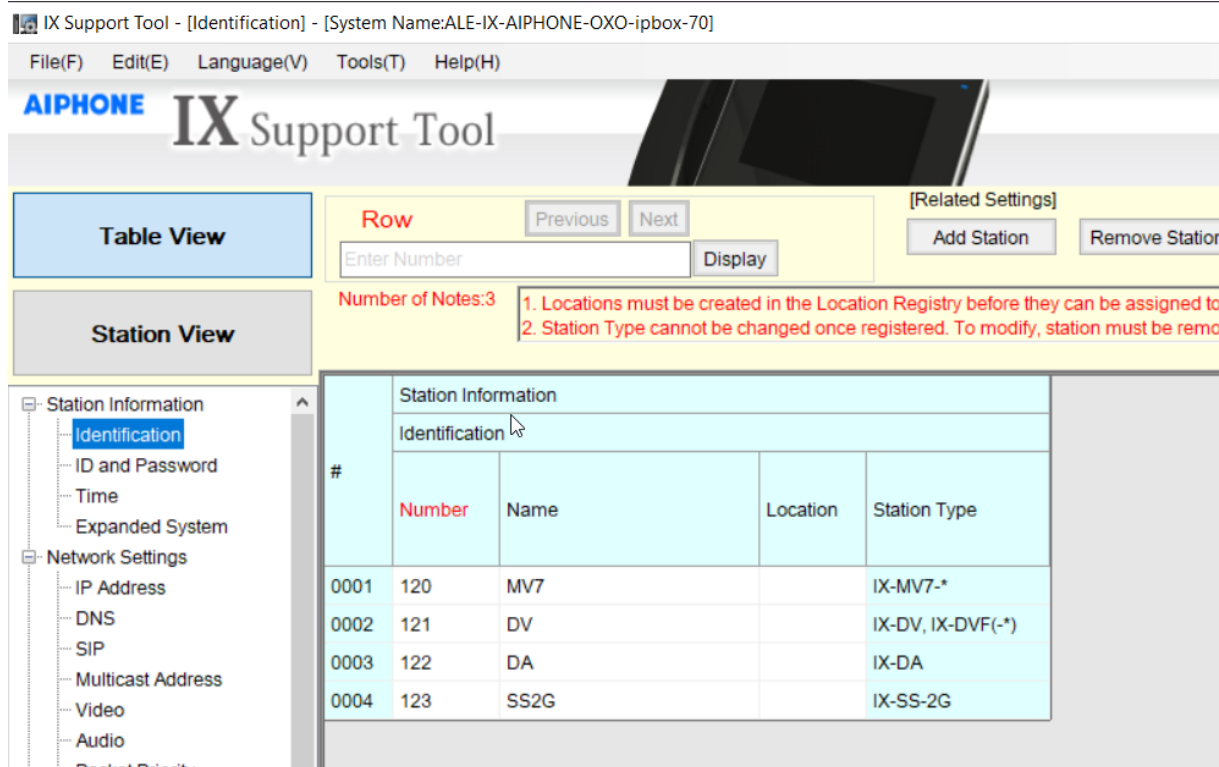

Station Information		Network Settings																	
Identification		IP Address																	
#	Number	Name	Location	Station Type	Hostname	IP Version	Static / DHCP	IPv4 Address				IPv6 Address							
								1	2	3	4								
0001	120	MV7		IX-MV7-*		IPv4	Static	10	1	4	10	255	255	0	0	10	1	255	254
0002	121	DV		IX-DV, IX-DVF(-*)		IPv4	Static	10	1	4	11	255	255	0	0	10	1	255	254
0003	122	DA		IX-DA		IPv4	Static	10	1	4	12	255	255	0	0	10	1	255	254
0004	123	SS2G		IX-SS-2G		IPv4	Static	10	1	4	13	255	255	0	0	10	1	255	254

Station Information		Network Settings										
Identification		SIP										
#	Number	Name	Location	Station Type	SIP Connections		Primary Server				Secondary Server	
					SIP Signaling Port	User Agent	ID	Password	IPv4 Address	IPv6 Address		Port
0001	120	MV7		IX-MV7-*	5059		120	*****	10.1.3.70			5059
0002	121	DV		IX-DV, IX-DVF(-*)	5059		121	*****	10.1.3.70			5059
0003	122	DA		IX-DA	5059		122	*****	10.1.3.70			5059
0004	123	SS2G		IX-SS-2G	5059		123	*****	10.1.3.70			5059

Station Information		Network Settings									
Identification		SIP									
#	Number	Name	Location	Station Type	Tertiary Server		Miscellaneous				
					Port		Register Transmission Interval [sec]	DTMF digit in			
0001	120	MV7		IX-MV7-*		5060		120			
0002	121	DV		IX-DV, IX-DVF(-*)		5060		3600			
0003	122	DA		IX-DA		5060		3600			
0004	123	SS2G		IX-SS-2G		5060		3600			

Station Information		Network Settings									
Identification		NTP									
#	Number	Name	Location	Station Type	Enable NTP	Synchronization Interval [hour]	Primary Server			Secondary Server	
							Address	Port	Address		
0001	120	MV7		IX-MV7-*	Yes	1	10.1.3.70			123	
0002	121	DV		IX-DV, IX-DVF(-*)	Yes	1	10.1.3.70			123	
0003	122	DA		IX-DA	Yes	1	10.1.3.70			123	
0004	123	SS2G		IX-SS-2G	Yes	1	10.1.3.70			123	

Station Information		Call Settings									
Identification		Called Stations (Door/Sub Stations)									
#	Number	Name	Location	Station Type	Total	Group 01					
						Number / Name / Station Type	108 / 8028S / VoIP Phone	116 / linphone / VoIP Phone			
0002	121	DV		IX-DV, IX-DVF(-*)	1					U	
0003	122	DA		IX-DA	0						
0004	123	SS2G		IX-SS-2G	1					U	

Station Information		Call Settings									
Identification		Called Stations (Door/Sub Stations)									
#	Number	Name	Location	Station Type	Total	Group 10					
						Number / Name / Station Type	108 / 8028S / VoIP Phone	116 / linphone / VoIP Phone			
0002	121	DV		IX-DV, IX-DVF(-*)	0						
0003	122	DA		IX-DA	1					U	
0004	123	SS2G		IX-SS-2G	0						

IX Support Tool - [VoIP Phone Registration] X

VoIP Phone Registration

Location Registry To delete VoIP Phone, all line items must be blank.

Certain characters may not be displayed correctly on IX-MV7-* due to font type.

#	Number	Name	Location
0001	108	8028S	
0002	116	linphone	
0003			
0004			

8.1 Management of OXO Connect and OXO Connect Evolution

The management of parameters for OXO Connect and OXO Connect Evolution is done with same tool called OMC (Oxo connect Management Console).

This tool is for MS Windows and will connect to OXO Connect & Evolution using an https connection.

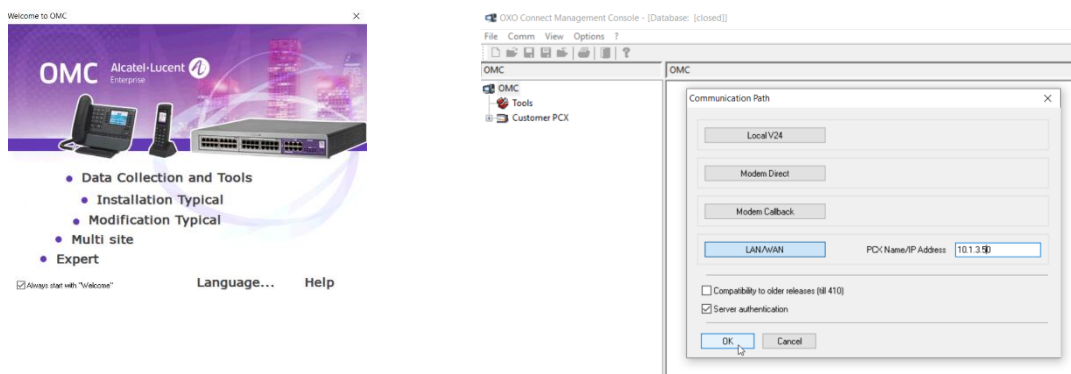

8.2 Voice Over IP parameters

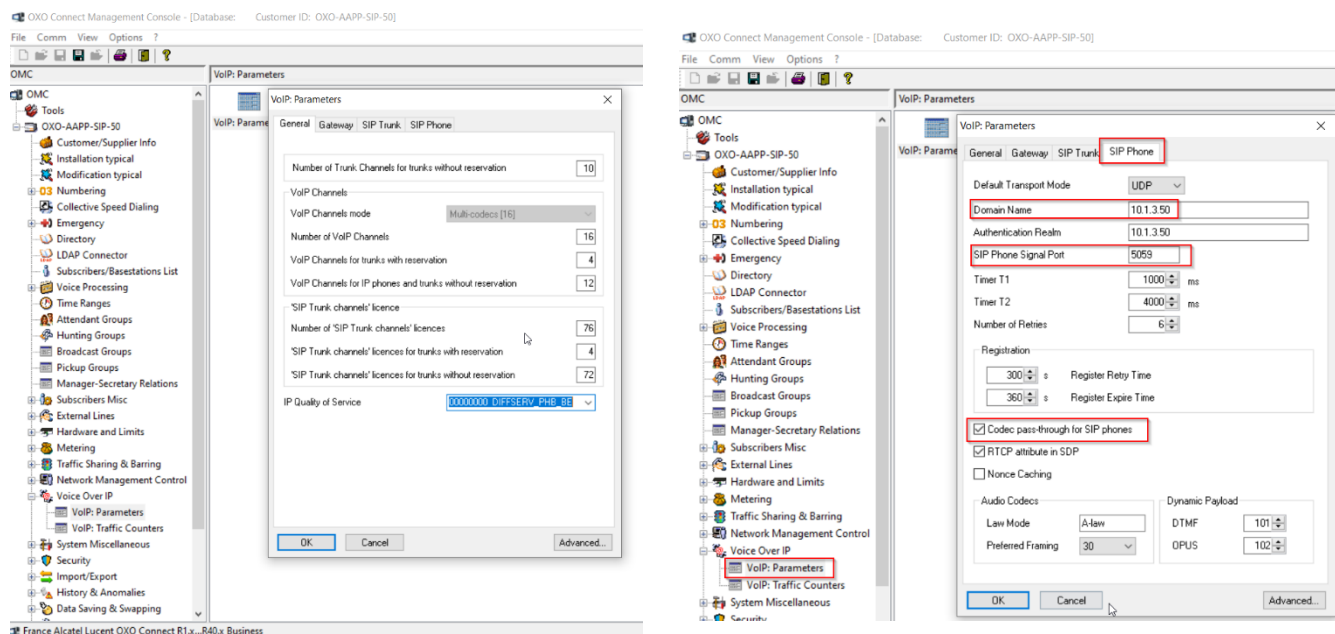

8.3 Subscriber parameters

The IX stations are managed as “Open SIP Phone” terminals.

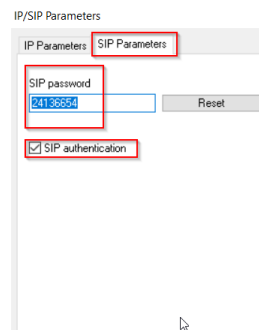
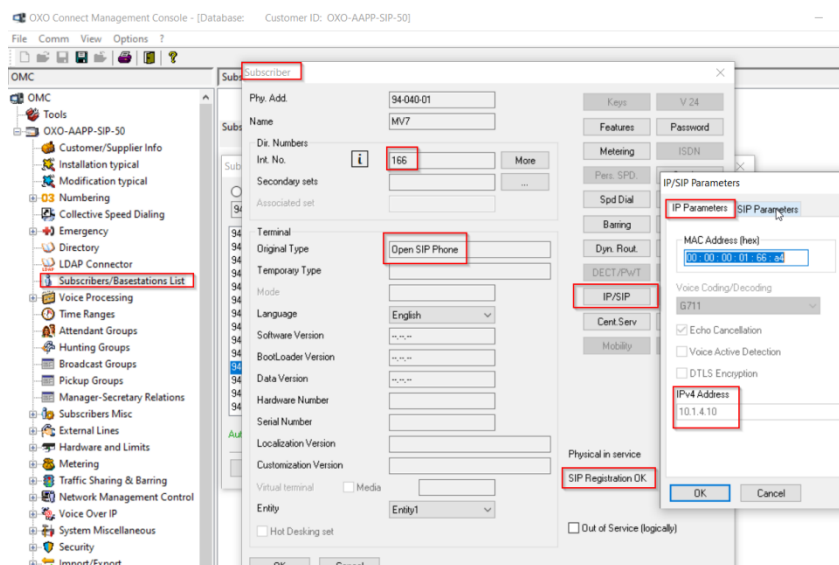
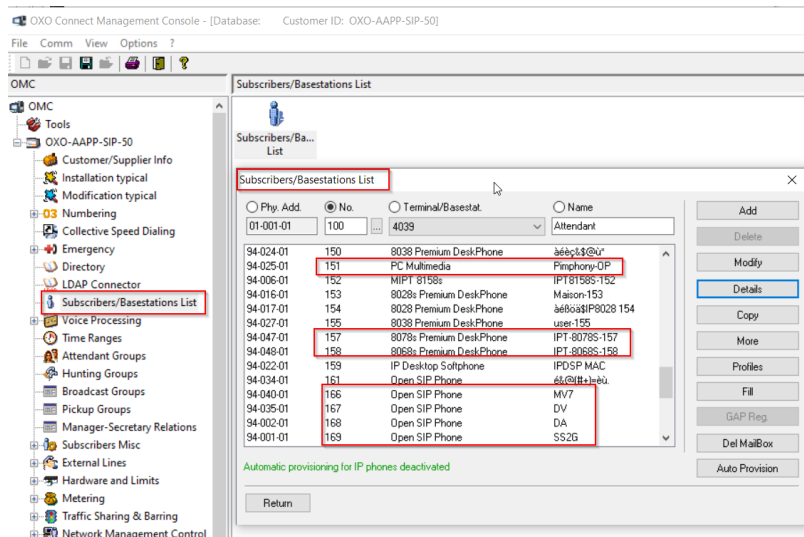

Dynamic Routing is used to define the auto overflow or diversion for external or local calls. The diversion on Busy does work only for external calls.

Subscriber

Phy. Add. 94-040-01

Name MV7

Dir. Numbers

Int. No. 166

Secondary sets

Associated set

Terminal

Original Type Open SIP Phone

Ter Dynamic Routing

Phy. Add. No. Terminal Name

94-040-01 166 Open SIP Phone MV7

Timer 1 12 sec Timer 2 12 sec

VMU as Auto. Attendant (lev. 1) VMU as Auto. Attendant (lev. 2)

Maximum number of Dynamic Routing Cascading Levels 1

External Calls Local Calls

Level 1

Use Timer 1

Destination No 141

Level 2

Use Timer 2

Routing to Gen. Level

Gen. Bell to Gen. Level

Diversion Apply

OK Cancel

Configuration of phone features in each user:

Subscriber

Phy. Add. 94-040-01

Name MV7

Dir. Numbers

Int. No. 166

Secondary sets

Associated set

Terminal

Original Type Open SIP Phone

Ter Dynamic Routing

Phy. Add. No. Terminal Name

94-040-01 166 Open SIP Phone MV7

Feature Rights

Feature Rights Part 1

Camp on Allowed

Camp on Protection

Conference

Callback (automatic)

Name Display

Call Pickup Allowed

UUS Allowed

Meet Me Conf activation

My IC Web Support

Paging

Selective Diversion

External Diversion

Intrusion Allowed

Intrusion Protection

Warnone Protection

WAN API Access

Video Support

OK Cancel

Part 2

SIP Registration OK

Feature Rights

Phy. Add. No. Terminal Name

94-040-01 166 Open SIP Phone MV7

Feature Rights Part 2

Transfer to external

Private Subscriber

Inhibit Flag

Trunk Allot

DND override allowed

Protection against DND override

MF Transparency

CLI is diverted party

Conference Bridge Allowed

Join incoming and incoming

Join incoming and outgoing

Join outgoing and outgoing

Remote Substitution

DDC Protection

Assign Auth. for MTR charge

Inhibition Time ranges

Remote custom. Company greeting

Remote customization

OK Cancel

Part 3

SIP Registration OK

Feature Rights

Phy. Add. No. Terminal Name

94-040-01 166 Open SIP Phone MV7

Feature Rights Part 3

Mailbox of initial Called party

Callback in VM Consultation

Mailbox remote consultation

In-Band DTMF over SIP Trunk

OK Cancel

Part 1

Voice mail Box configuration (automatically created).
User is automatically diverted to 500 voice mail when out of service.

Subscriber Mailbox configuration window. The 'Internal No.' field is highlighted with a red box and contains the value '166'. The window shows various options for mailbox configuration, including Mailbox Mode, Recording of Conversation, Mailbox screening, and Voice Prompt settings.

8.4 Prefix & Suffix parameters

Prefixes are configured in internal numbering plan:

Numbering Plans configuration window. The 'Internal Numbering Plan' is selected, and a table of functions and their parameters is displayed. The 'Main Trunk Group' is highlighted with a red box.

Function	Start	End	Base	NMT	Priv	Fax	SipAcc/TrunkId
Cancel Mail Booking	*#6	*#6		Drop	No		
Cancel Mail Booking	*#6	*#6		Drop	No		
Mail Booking	*#6	*#6	2	Drop	No		
Broadcast Group	*2	*6		Drop	No		
Secondary Trunk Group	*7	*7	ARS	Keep	Yes		
Secondary Trunk Group	*8	*8	ARS	Keep	Yes		
Secondary Trunk Group	*9	*9	ARS	Keep	Yes		
Main Trunk Group	0	0		Drop	No		
Subscriber	100	199	100	Drop	No		
Subscriber	200	299	200	Drop	No		
Subscriber	300	349	300	Drop	No		
Secondary Trunk Group	350	350	ARS	Keep	Yes		
Secondary Trunk Group	400	434	1	Drop	No		

Numbering Plans configuration window. The 'Internal Numbering Plan' is selected, and a table of functions and their parameters is displayed. The 'Main Trunk Group' is highlighted with a red box.

Function	Start	End	Base	NMT	Priv	Fax	SipAcc/TrunkId
Cancel Mail Booking	*#6	*#6		Drop	No		
Join Meet Me	76	76	0	Drop	No		
Activate Meet Me	77	77	0	Drop	No		
Protect Communication	78	78	0	Drop	No		
Call Forwarding	790	799	0	Drop	No		
Collective Speed Dial	8000	8399	0	Drop	No		
Meter Total Recall	84	84	10	Drop	No		
Call Forwarding	85	85	0	Drop	No		
Set Replace	877	877	0	Drop	No		
Set Retrieve	878	878	0	Drop	No		
Room Status	88	88	0	Drop	No		
Attendant Call	899	899	9	Drop	No		
Attendant Call	9	9	9	Drop	No		

Suffixes for features in conversation:

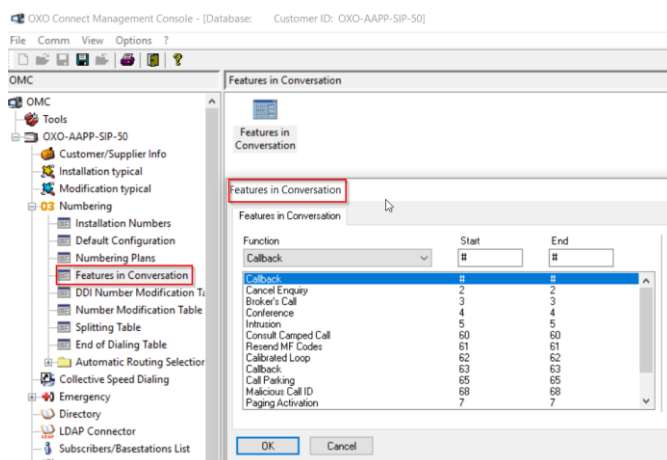

8.5 Attendant parameters

The attendant group 1 has 2 operator phones: 100 is digital 8039 phone connected to UAI bard and 151 is Pimphony windows software configured as Operator. To access the attendant group, dial 9 from OXO phones or dial 899 for IX SIP stations.

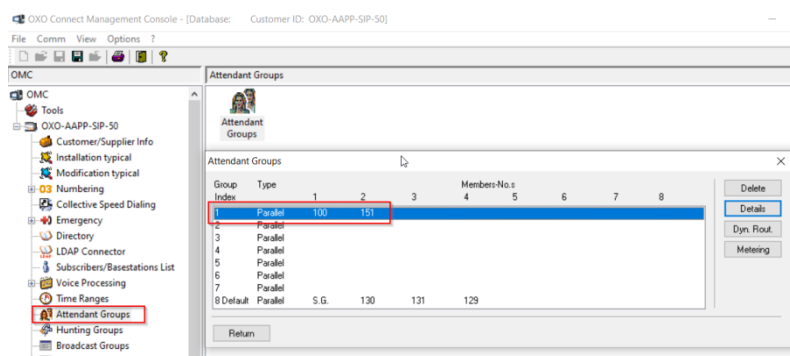

8.6 ISDN Trunk Group parameters

For placing external calls, we used a TO BRA access to public operator:

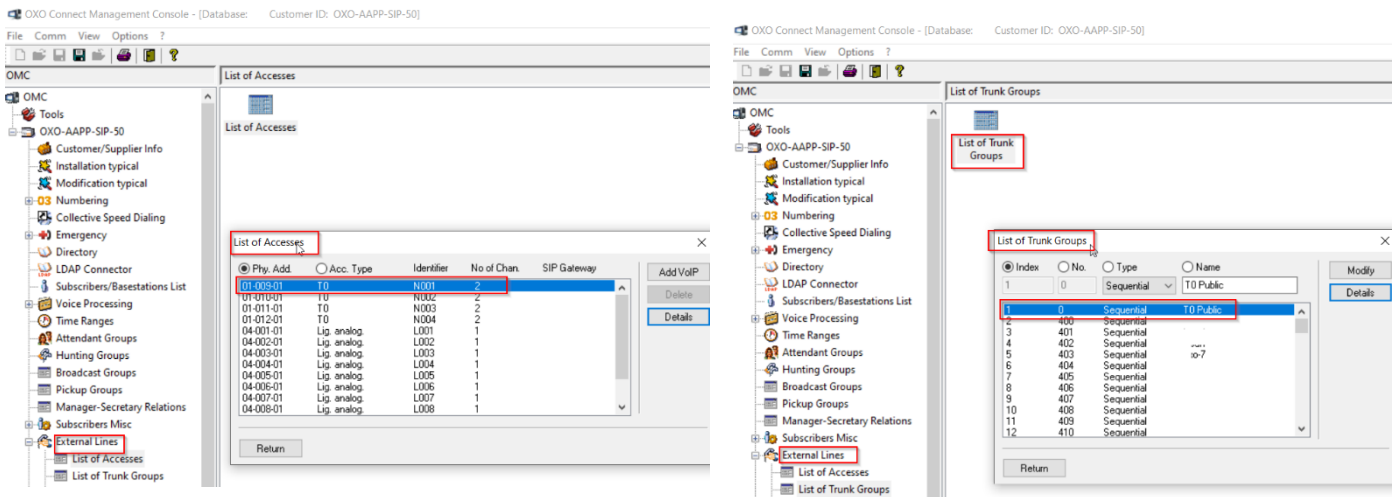

8.7 Software key, licensing parameters

